

Non-profit
U.S. Postage
PAID
Effingham, IL
Permit No. 294

1701 S. Creasy Lane, Lafayette, IN 47905 | FranciscanHealth.org

 **Franciscan HEALTH**



2024

Community Calendar

 **Franciscan HEALTH**

Dear friends,

As we extend our warmest wishes for a joyous holiday season, we hope you are surrounded by the cherished presence of family and friends. This time of year invites us to embrace moments of reflection, allowing us to revel in a sense of accomplishment and gratitude for the year that has passed and to eagerly anticipate the promise of goodness that 2024 holds.

In May 2023, the U.S. Department of Health and Human Services officially declared the end of the COVID-19 public health emergency. This momentous declaration brought a collective sigh of relief throughout our community and the nation. It marked a significant turning point after three challenging years, during which we all came together to support and care for one another. We hold deep appreciation for our dedicated team of caregivers who displayed unwavering courage and selflessness in their tireless efforts to safeguard our community during the pandemic. Their commitment to the health and well-being of our patients is a source of inspiration to us all.

Moreover, the efforts of these caregivers have inspired a new generation of individuals to join their ranks. It brings us great pride to report that enrollment has once again increased at the St. Elizabeth School of Nursing, a cherished institution that has been educating nurses for over 125 years. Founded in 1897, the school has remained steadfast in its mission to transform ordinary people into extraordinary nurses. As nursing shortages abound throughout the nation, the St. Elizabeth School of Nursing continues to provide a steady stream of skilled and compassionate nurses to our community.

I am also thrilled to announce that the new Franciscan Health Cancer Center Lafayette will open its doors and begin serving patients in March 2024. This 68,000-square-foot, \$43.2 million state-of-the-art facility will be home to the most comprehensive cancer diagnostic and treatment programs in our region. It signifies a significant leap forward in cancer care for Greater Lafayette, allowing patients to access a wide range of services conveniently under one roof. Not only will it serve as a hub for cancer treatment, but it is also designed to attract top-level talent and research programs to our community. By doing so, it offers cancer patients in Greater Lafayette and surrounding communities more treatment options than ever before. If you wish to support this crucial project and join the fight against cancer in our community, please reach out to Sandy Howarth, executive director of the Franciscan Health Foundation, Western Indiana, at (765) 423-6809 or via email at Sandra.Howarth@FranciscanAlliance.org.

Within the pages of this calendar, you will discover valuable information about Franciscan Health Lafayette, including resources to help you lead your healthiest and happiest life. We encourage you to explore these resources as we strive to support you on your wellness journey.

Lastly, we invite you to enjoy the stunning photographs of our community, generously shared by some remarkably talented area photographers. These images offer a glimpse of the unique beauty that we all have the privilege to call home.

As we embark on the year 2024, we send our heartfelt wishes for God's blessings upon you and your family. May it be a year filled with health, happiness and unity.

Phone Directory

Franciscan Health

Franciscan Health Lafayette East	(765) 502-4000
Accountable Care Organization	(877) 806-1207
Advanced Wound Healing Center	(765) 502-4780
Cancer Center	(765) 502-4015
Center for Women & Children	(765) 502-4600
Central Scheduling	(765) 423-6170
Community Education	(765) 449-5133
Emergency Care Center	(765) 502-4400
Faith Hope & Love Cancer Center	(765) 447-7460
Franciscan Healthy Living Center	(765) 428-5850
Franciscan Home Care	(765) 449-5046
Franciscan Hospice Care	(765) 423-6224
Franciscan Insurance Services	(765) 423-6197
Heart Center	(765) 502-4420
Marketing & Public Relations	(765) 502-4688
Medical Records/Health Information Mgmt.	(765) 423-6146
Outpatient Rehabilitation Services	(765) 423-6885
St. Elizabeth School of Nursing	(765) 423-6400

Franciscan Physician Network

Cardiology	(765) 775-2800
Dermatology	(765) 463-9979
Diabetes & Endocrinology	(765) 428-5950
Franciscan ExpressCare West Lafayette	(765) 463-6262
Family Medicine Ferry Street	(765) 449-1555
Family Medicine West Lafayette	(765) 463-2424
Gastroenterology	(765) 775-2883
Infectious Disease	(765) 428-5950
Maternal Fetal Medicine & Genetics	(765) 428-5990
Nephrology & Hypertension	(765) 428-5950
Obstetrics & Gynecology	(765) 428-5990
Oncology & Hematology Specialists	(765) 502-4015
Outpatient Behavioral Health	(765) 423-6300
Palliative Care	(765) 502-4949
Pediatrics West Lafayette	(765) 463-5252
Physical Medicine & Rehabilitation	(765) 428-5950
Primary Care & Geriatric Medicine	(765) 775-2830
Primary Care & Sports Medicine at YMCA	(765) 420-5800
Pulmonary & Critical Care	(765) 428-5950
Rheumatology	(765) 428-5950

Need a doc? Visit FranciscanDocs.org



Terry Wilson

Terry Wilson
PRESIDENT AND CEO
FRANCISCAN HEALTH
WESTERN INDIANA

PHOTOGRAPHERS



Steve Overmyer
steveo.smugmug.com



Larry Hancock
fatsammyphotography@icloud.com



Dan Miller
danmill2@hotmail.com



Olukayode Aladejebi
olukayodealadejebi@gmail.com



Dan Hester
hesterdan@gmail.com



Greg King
kinggrr@me.com



Dancia Wu
wudancia@gmail.com



David Schmidt
drschmidt52@comcast.net

Downloadable Wallpapers

Love the photos you see in this calendar? They are available for download to use as backgrounds on your desktop and mobile devices.

Visit FHLCalendar.com/Downloads to get a new background every month.

Cover Photography by (Starting top left to bottom right):
Herbert Fields, Britny Kidney, Larry Hancock,
Christine Cumberworth, Lafayette Parks & Recreation,
Dan Hester, Monty Sloan, Laura Fearnow

Additional Photography by:
Jim Knipp, Rob Kessler

Photography by **Dan Hester**

Submit your photos for
next year's calendar today!
FHLCalendar.com



Photography by Steve Overmyer

JAN



Get In, Get Out, Get Better

Sometimes illness can't wait for an appointment. Franciscan ExpressCare provides convenient urgent care services for minor illnesses and injuries—no appointment needed, just walk in. For locations or to launch a virtual visit, go to FranciscanExpressCare.org.

SUN	MON	TUE	WED	THU	FRI	SAT																																																																																																												
31	1 New Year's Day	2	3	4	5	6 Epiphany																																																																																																												
7	8 Purdue Spring Semester Begins	9	10	11	12	13																																																																																																												
14	15 Martin Luther King Jr. Day	16	17	18	19	20																																																																																																												
21	22	23	24	25	26	27																																																																																																												
28	29	30	31	1	<table border="1"> <thead> <tr> <th colspan="7">DECEMBER 2023</th> <th colspan="7">FEBRUARY 2024</th> </tr> <tr> <th>S</th><th>M</th><th>T</th><th>W</th><th>T</th><th>F</th><th>S</th> <th>S</th><th>M</th><th>T</th><th>W</th><th>T</th><th>F</th><th>S</th> </tr> </thead> <tbody> <tr> <td></td><td></td><td></td><td></td><td></td><td>1</td><td>2</td> <td></td><td></td><td></td><td>1</td><td>2</td><td>3</td> </tr> <tr> <td>3</td><td>4</td><td>5</td><td>6</td><td>7</td><td>8</td><td>9</td> <td>4</td><td>5</td><td>6</td><td>7</td><td>8</td><td>9</td><td>10</td> </tr> <tr> <td>10</td><td>11</td><td>12</td><td>13</td><td>14</td><td>15</td><td>16</td> <td>11</td><td>12</td><td>13</td><td>14</td><td>15</td><td>16</td><td>17</td> </tr> <tr> <td>17</td><td>18</td><td>19</td><td>20</td><td>21</td><td>22</td><td>23</td> <td>18</td><td>19</td><td>20</td><td>21</td><td>22</td><td>23</td><td>24</td> </tr> <tr> <td>24</td><td>25</td><td>26</td><td>27</td><td>28</td><td>29</td><td>30</td> <td>25</td><td>26</td><td>27</td><td>28</td><td>29</td> </tr> <tr> <td>31</td><td></td><td></td><td></td><td></td><td></td><td></td> <td></td><td></td><td></td><td></td><td></td><td></td> </tr> </tbody> </table>		DECEMBER 2023							FEBRUARY 2024							S	M	T	W	T	F	S	S	M	T	W	T	F	S						1	2				1	2	3	3	4	5	6	7	8	9	4	5	6	7	8	9	10	10	11	12	13	14	15	16	11	12	13	14	15	16	17	17	18	19	20	21	22	23	18	19	20	21	22	23	24	24	25	26	27	28	29	30	25	26	27	28	29	31												
DECEMBER 2023							FEBRUARY 2024																																																																																																											
S	M	T	W	T	F	S	S	M	T	W	T	F	S																																																																																																					
					1	2				1	2	3																																																																																																						
3	4	5	6	7	8	9	4	5	6	7	8	9	10																																																																																																					
10	11	12	13	14	15	16	11	12	13	14	15	16	17																																																																																																					
17	18	19	20	21	22	23	18	19	20	21	22	23	24																																																																																																					
24	25	26	27	28	29	30	25	26	27	28	29																																																																																																							
31																																																																																																																		

Submit your photos for next year's calendar today!
FHLCalendar.com

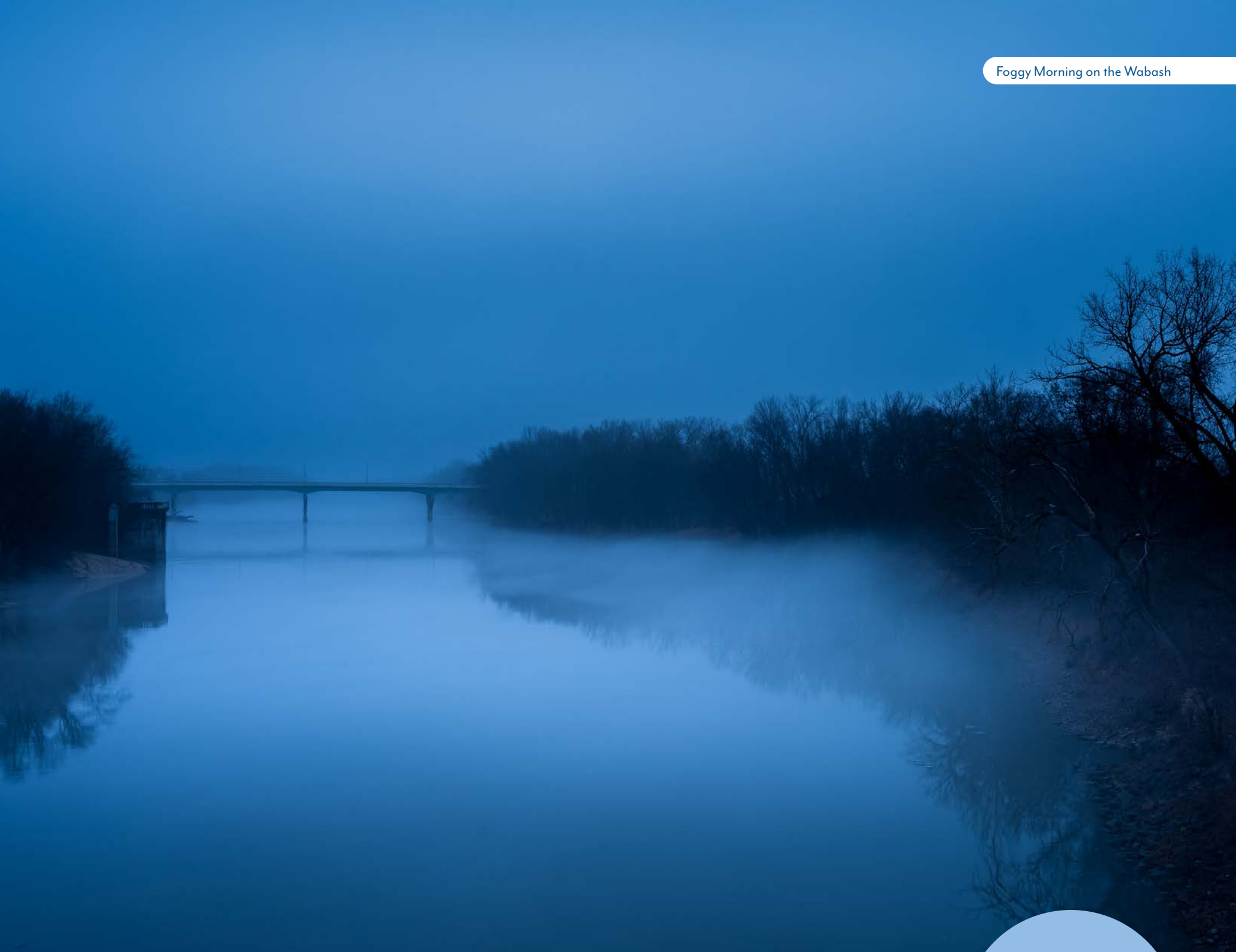

Photography by **Larry Hancock**

FEB



Heart Health Month

At Franciscan Health, our nationally recognized cardiac care team excels in the diagnosis, treatment and prevention of heart diseases. When your heart needs the best care, we're here to help. Head to FranciscanHealth.org or dial (765) 497-DOCS.

SUN	MON	TUE	WED	THU	FRI	SAT																																																																																																																
28	29	30	31	1	2 Groundhog Day	3																																																																																																																
4	5	6	7	8	9	10 Chinese New Year																																																																																																																
11 Super Bowl LVIII	12	13	14 Valentine's Day Ash Wednesday	15	16	17																																																																																																																
18	19 Presidents' Day	20	21	22	23	24																																																																																																																
25	26	27	28	29	<table border="1"> <tr> <th colspan="7">JANUARY 2024</th> <th colspan="7">MARCH 2024</th> </tr> <tr> <th>S</th><th>M</th><th>T</th><th>W</th><th>T</th><th>F</th><th>S</th> <th>S</th><th>M</th><th>T</th><th>W</th><th>T</th><th>F</th><th>S</th> </tr> <tr> <td></td><td>1</td><td>2</td><td>3</td><td>4</td><td>5</td><td>6</td> <td></td><td></td><td></td><td></td><td></td><td>1</td><td>2</td> </tr> <tr> <td>7</td><td>8</td><td>9</td><td>10</td><td>11</td><td>12</td><td>13</td> <td>3</td><td>4</td><td>5</td><td>6</td><td>7</td><td>8</td><td>9</td> </tr> <tr> <td>14</td><td>15</td><td>16</td><td>17</td><td>18</td><td>19</td><td>20</td> <td>10</td><td>11</td><td>12</td><td>13</td><td>14</td><td>15</td><td>16</td> </tr> <tr> <td>21</td><td>22</td><td>23</td><td>24</td><td>25</td><td>26</td><td>27</td> <td>17</td><td>18</td><td>19</td><td>20</td><td>21</td><td>22</td><td>23</td> </tr> <tr> <td>28</td><td>29</td><td>30</td><td>31</td><td></td><td></td><td></td> <td>24</td><td>25</td><td>26</td><td>27</td><td>28</td><td>29</td><td>30</td> </tr> <tr> <td></td><td></td><td></td><td></td><td></td><td></td><td></td> <td></td><td></td><td></td><td></td><td></td><td></td><td>31</td> </tr> </table>		JANUARY 2024							MARCH 2024							S	M	T	W	T	F	S	S	M	T	W	T	F	S		1	2	3	4	5	6						1	2	7	8	9	10	11	12	13	3	4	5	6	7	8	9	14	15	16	17	18	19	20	10	11	12	13	14	15	16	21	22	23	24	25	26	27	17	18	19	20	21	22	23	28	29	30	31				24	25	26	27	28	29	30														31
JANUARY 2024							MARCH 2024																																																																																																															
S	M	T	W	T	F	S	S	M	T	W	T	F	S																																																																																																									
	1	2	3	4	5	6						1	2																																																																																																									
7	8	9	10	11	12	13	3	4	5	6	7	8	9																																																																																																									
14	15	16	17	18	19	20	10	11	12	13	14	15	16																																																																																																									
21	22	23	24	25	26	27	17	18	19	20	21	22	23																																																																																																									
28	29	30	31				24	25	26	27	28	29	30																																																																																																									
													31																																																																																																									

Submit your photos for next year's calendar today!
FHLCalendar.com



Photography by Dan Miller

MAR



Comprehensive Cancer Care

The Franciscan Health Cancer Center Lafayette stands as the pinnacle of cancer care in our region. With cutting-edge diagnostics and treatments under one roof, it offers unparalleled, comprehensive care for those on their journey to healing. Discover hope, support and advanced care at our all-inclusive cancer center.

SUN	MON	TUE	WED	THU	FRI	SAT																																																																																																		
25	26	27	28	29	1	2																																																																																																		
3	4	5	6	7	8	9																																																																																																		
10 Daylight Saving Time Begins Ramadan (Mar. 10-Apr. 9)	11	12	13	14	15	16																																																																																																		
17 St. Patrick's Day	18	19 First Day of Spring	20	21	22	23																																																																																																		
24 Palm Sunday	25	26	27	28	29 Good Friday	30																																																																																																		
31 Easter	1	2	3	4	<table border="1"> <thead> <tr> <th colspan="7">FEBRUARY 2024</th> <th colspan="7">APRIL 2024</th> </tr> <tr> <th>S</th><th>M</th><th>T</th><th>W</th><th>T</th><th>F</th><th>S</th> <th>S</th><th>M</th><th>T</th><th>W</th><th>T</th><th>F</th><th>S</th> </tr> </thead> <tbody> <tr> <td></td><td></td><td></td><td></td><td>1</td><td>2</td><td>3</td> <td></td><td>1</td><td>2</td><td>3</td><td>4</td><td>5</td><td>6</td> </tr> <tr> <td>4</td><td>5</td><td>6</td><td>7</td><td>8</td><td>9</td><td>10</td> <td>7</td><td>8</td><td>9</td><td>10</td><td>11</td><td>12</td><td>13</td> </tr> <tr> <td>11</td><td>12</td><td>13</td><td>14</td><td>15</td><td>16</td><td>17</td> <td>14</td><td>15</td><td>16</td><td>17</td><td>18</td><td>19</td><td>20</td> </tr> <tr> <td>18</td><td>19</td><td>20</td><td>21</td><td>22</td><td>23</td><td>24</td> <td>21</td><td>22</td><td>23</td><td>24</td><td>25</td><td>26</td><td>27</td> </tr> <tr> <td>25</td><td>26</td><td>27</td><td>28</td><td>29</td><td></td><td></td> <td>28</td><td>29</td><td>30</td><td></td><td></td><td></td><td></td> </tr> </tbody> </table>		FEBRUARY 2024							APRIL 2024							S	M	T	W	T	F	S	S	M	T	W	T	F	S					1	2	3		1	2	3	4	5	6	4	5	6	7	8	9	10	7	8	9	10	11	12	13	11	12	13	14	15	16	17	14	15	16	17	18	19	20	18	19	20	21	22	23	24	21	22	23	24	25	26	27	25	26	27	28	29			28	29	30				
FEBRUARY 2024							APRIL 2024																																																																																																	
S	M	T	W	T	F	S	S	M	T	W	T	F	S																																																																																											
				1	2	3		1	2	3	4	5	6																																																																																											
4	5	6	7	8	9	10	7	8	9	10	11	12	13																																																																																											
11	12	13	14	15	16	17	14	15	16	17	18	19	20																																																																																											
18	19	20	21	22	23	24	21	22	23	24	25	26	27																																																																																											
25	26	27	28	29			28	29	30																																																																																															

Submit your photos for next year's calendar today!
FHLCalendar.com



Photography by **Olukayode Aladejebi**

APR



Inspiring Women

Join our community of inspiring women. Dive into weekly exclusive content, connect with empowering communities and awaken your best self through curated emails, soulful devotionals and members-only events. Embrace the journey of life with fellow women. All at no expense to you! Join us at InspiringWomen.org/About.

SUN	MON	TUE	WED	THU	FRI	SAT																																																																																																															
31	1	2	3	4	5	6																																																																																																															
7	8	9	10	11	12	13																																																																																																															
14	15	16	17	18	19	20 Purdue Grand Prix																																																																																																															
21	22 Passover (Apr. 22-30)	23	24	25	26	27																																																																																																															
28	29	30	1	2	<table border="1"> <thead> <tr> <th colspan="7">MARCH 2024</th> <th colspan="7">MAY 2024</th> </tr> <tr> <th>S</th><th>M</th><th>T</th><th>W</th><th>T</th><th>F</th><th>S</th> <th>S</th><th>M</th><th>T</th><th>W</th><th>T</th><th>F</th><th>S</th> </tr> </thead> <tbody> <tr> <td></td><td></td><td></td><td></td><td></td><td>1</td><td>2</td> <td></td><td></td><td></td><td>1</td><td>2</td><td>3</td><td>4</td> </tr> <tr> <td>3</td><td>4</td><td>5</td><td>6</td><td>7</td><td>8</td><td>9</td> <td>5</td><td>6</td><td>7</td><td>8</td><td>9</td><td>10</td><td>11</td> </tr> <tr> <td>10</td><td>11</td><td>12</td><td>13</td><td>14</td><td>15</td><td>16</td> <td>12</td><td>13</td><td>14</td><td>15</td><td>16</td><td>17</td><td>18</td> </tr> <tr> <td>17</td><td>18</td><td>19</td><td>20</td><td>21</td><td>22</td><td>23</td> <td>19</td><td>20</td><td>21</td><td>22</td><td>23</td><td>24</td><td>25</td> </tr> <tr> <td>24</td><td>25</td><td>26</td><td>27</td><td>28</td><td>29</td><td>30</td> <td>26</td><td>27</td><td>28</td><td>29</td><td>30</td><td>31</td> </tr> <tr> <td></td><td></td><td></td><td></td><td></td><td></td><td>31</td> <td></td><td></td><td></td><td></td><td></td><td></td><td></td> </tr> </tbody> </table>		MARCH 2024							MAY 2024							S	M	T	W	T	F	S	S	M	T	W	T	F	S						1	2				1	2	3	4	3	4	5	6	7	8	9	5	6	7	8	9	10	11	10	11	12	13	14	15	16	12	13	14	15	16	17	18	17	18	19	20	21	22	23	19	20	21	22	23	24	25	24	25	26	27	28	29	30	26	27	28	29	30	31							31							
MARCH 2024							MAY 2024																																																																																																														
S	M	T	W	T	F	S	S	M	T	W	T	F	S																																																																																																								
					1	2				1	2	3	4																																																																																																								
3	4	5	6	7	8	9	5	6	7	8	9	10	11																																																																																																								
10	11	12	13	14	15	16	12	13	14	15	16	17	18																																																																																																								
17	18	19	20	21	22	23	19	20	21	22	23	24	25																																																																																																								
24	25	26	27	28	29	30	26	27	28	29	30	31																																																																																																									
						31																																																																																																															

Submit your photos for next year's calendar today!
FHLCalendar.com

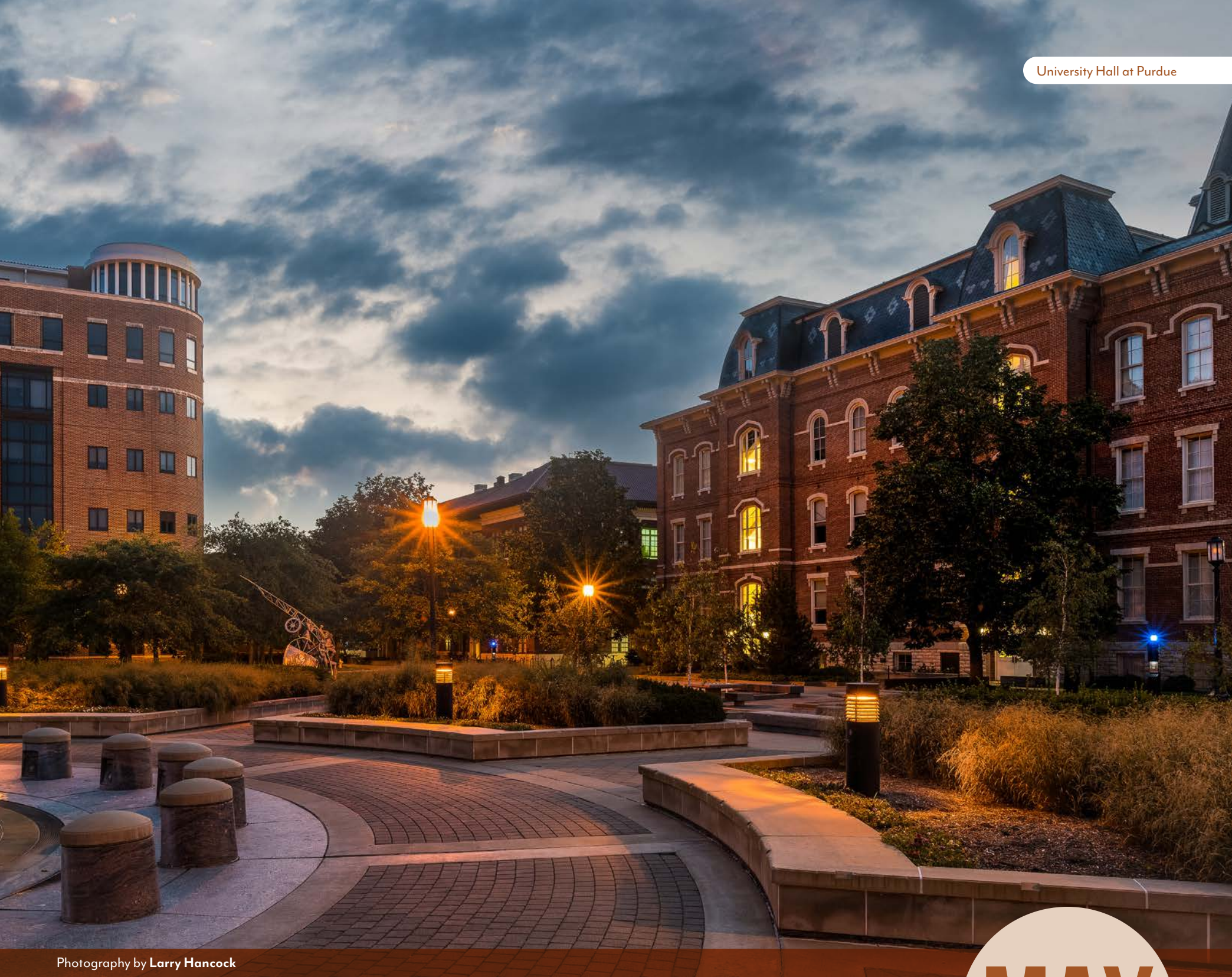

Photography by Larry Hancock

MAY



Stroke Awareness Month—BE FAST

May is Stroke Awareness Month. Understanding the urgency and recognizing the symptoms of a stroke is crucial. Remember the acronym **BE FAST**. Look out for unexpected loss of **B**alance or coordination, **E**yes (changes in vision) and **F**acial signs like drooping. Take note of **A**rm weakness or numbness and challenges in **S**peech, either slurring words or poor comprehension. Lastly, **T**ime—if any of these symptoms are observed, dial 9-1-1 and get to a hospital immediately. Every second counts.

SUN	MON	TUE	WED	THU	FRI	SAT																																																																																											
<p>APRIL 2024</p> <table border="1"> <tr><td>S</td><td>M</td><td>T</td><td>W</td><td>T</td><td>F</td><td>S</td></tr> <tr><td>1</td><td>2</td><td>3</td><td>4</td><td>5</td><td>6</td><td></td></tr> <tr><td>7</td><td>8</td><td>9</td><td>10</td><td>11</td><td>12</td><td>13</td></tr> <tr><td>14</td><td>15</td><td>16</td><td>17</td><td>18</td><td>19</td><td>20</td></tr> <tr><td>21</td><td>22</td><td>23</td><td>24</td><td>25</td><td>26</td><td>27</td></tr> <tr><td>28</td><td>29</td><td>30</td><td></td><td></td><td></td><td></td></tr> </table>	S	M	T	W	T	F	S	1	2	3	4	5	6		7	8	9	10	11	12	13	14	15	16	17	18	19	20	21	22	23	24	25	26	27	28	29	30					<p>JUNE 2024</p> <table border="1"> <tr><td>S</td><td>M</td><td>T</td><td>W</td><td>T</td><td>F</td><td>S</td></tr> <tr><td></td><td></td><td></td><td></td><td></td><td></td><td>1</td></tr> <tr><td>2</td><td>3</td><td>4</td><td>5</td><td>6</td><td>7</td><td>8</td></tr> <tr><td>9</td><td>10</td><td>11</td><td>12</td><td>13</td><td>14</td><td>15</td></tr> <tr><td>16</td><td>17</td><td>18</td><td>19</td><td>20</td><td>21</td><td>22</td></tr> <tr><td>23</td><td>24</td><td>25</td><td>26</td><td>27</td><td>28</td><td>29</td></tr> <tr><td>30</td><td></td><td></td><td></td><td></td><td></td><td></td></tr> </table>	S	M	T	W	T	F	S							1	2	3	4	5	6	7	8	9	10	11	12	13	14	15	16	17	18	19	20	21	22	23	24	25	26	27	28	29	30							30	1	2 National Day of Prayer	3	4
S	M	T	W	T	F	S																																																																																											
1	2	3	4	5	6																																																																																												
7	8	9	10	11	12	13																																																																																											
14	15	16	17	18	19	20																																																																																											
21	22	23	24	25	26	27																																																																																											
28	29	30																																																																																															
S	M	T	W	T	F	S																																																																																											
						1																																																																																											
2	3	4	5	6	7	8																																																																																											
9	10	11	12	13	14	15																																																																																											
16	17	18	19	20	21	22																																																																																											
23	24	25	26	27	28	29																																																																																											
30																																																																																																	
5 Cinco de Mayo	6	7	8	9	10	11																																																																																											
12 Mother's Day	13	14	15	16	17	18																																																																																											
19	20	21	22	23	24	25 'Round the Fountain Art Fair																																																																																											
26 Indy 500	27 Memorial Day	28	29	30	31	1																																																																																											



Photograph provided by Lafayette Parks & Recreation

JUN



Enriching Minds & Elevating Health

At Franciscan Health, we believe that knowledge provides well-being. Whether you're seeking health tips, preventive strategies or deeper insights into specific conditions, our experts are here to guide and inform. Enhance your health literacy by visiting FranciscanHealth.org and exploring our educational resources.

SUN	MON	TUE	WED	THU	FRI	SAT																																																																																																		
26	27	28	29	30	31	1																																																																																																		
2	3	4	5	6	7	8																																																																																																		
9	10	11	12	13	14 Flag Day	15 TASTE of Tippecanoe																																																																																																		
16 Father's Day	17	18	19 Juneteenth	20 First Day of Summer	21	22																																																																																																		
23	24	25	26	27	28 Indiana Fiddlers' Gathering (Jun. 28-30)	29																																																																																																		
30	1	2	3	4	<table border="1"> <thead> <tr> <th colspan="7">MAY 2024</th> <th colspan="7">JULY 2024</th> </tr> <tr> <th>S</th><th>M</th><th>T</th><th>W</th><th>T</th><th>F</th><th>S</th> <th>S</th><th>M</th><th>T</th><th>W</th><th>T</th><th>F</th><th>S</th> </tr> </thead> <tbody> <tr> <td></td><td></td><td></td><td>1</td><td>2</td><td>3</td><td>4</td> <td></td><td></td><td></td><td></td><td></td><td></td><td></td> </tr> <tr> <td>5</td><td>6</td><td>7</td><td>8</td><td>9</td><td>10</td><td>11</td> <td>7</td><td>8</td><td>9</td><td>10</td><td>11</td><td>12</td><td>13</td> </tr> <tr> <td>12</td><td>13</td><td>14</td><td>15</td><td>16</td><td>17</td><td>18</td> <td>14</td><td>15</td><td>16</td><td>17</td><td>18</td><td>19</td><td>20</td> </tr> <tr> <td>19</td><td>20</td><td>21</td><td>22</td><td>23</td><td>24</td><td>25</td> <td>21</td><td>22</td><td>23</td><td>24</td><td>25</td><td>26</td><td>27</td> </tr> <tr> <td>26</td><td>27</td><td>28</td><td>29</td><td>30</td><td>31</td><td></td> <td>28</td><td>29</td><td>30</td><td>31</td><td></td><td></td><td></td> </tr> </tbody> </table>		MAY 2024							JULY 2024							S	M	T	W	T	F	S	S	M	T	W	T	F	S				1	2	3	4								5	6	7	8	9	10	11	7	8	9	10	11	12	13	12	13	14	15	16	17	18	14	15	16	17	18	19	20	19	20	21	22	23	24	25	21	22	23	24	25	26	27	26	27	28	29	30	31		28	29	30	31			
MAY 2024							JULY 2024																																																																																																	
S	M	T	W	T	F	S	S	M	T	W	T	F	S																																																																																											
			1	2	3	4																																																																																																		
5	6	7	8	9	10	11	7	8	9	10	11	12	13																																																																																											
12	13	14	15	16	17	18	14	15	16	17	18	19	20																																																																																											
19	20	21	22	23	24	25	21	22	23	24	25	26	27																																																																																											
26	27	28	29	30	31		28	29	30	31																																																																																														

Submit your photos for next year's calendar today!
FHLCalendar.com



Photography by Dan Hester

JUL



Premier Care for Our Smallest Stars

The earliest moments in life can sometimes require the most specialized care. At Franciscan Health, our Neonatal Intensive Care Unit (NICU) is committed to providing exceptional care for our most vulnerable patients. Whether it's around-the-clock monitoring or specialized treatments, with our team of dedicated professionals and state-of-the-art technology, we ensure that every newborn gets the best start possible. Learn more about our NICU by visiting FranciscanHealth.org.

SUN	MON	TUE	WED	THU	FRI	SAT																																																																																																																
30	1	2	3	4 Independence Day Stars and Stripes Celebration	5	6																																																																																																																
7 Islamic New Year	8	9	10	11	12	13																																																																																																																
14	15	16	17	18	19	20																																																																																																																
21	22	23	24	25	26	27																																																																																																																
28	29	30	31	1	<table border="1"> <thead> <tr> <th colspan="7">JUNE 2024</th> <th colspan="7">AUGUST 2024</th> </tr> <tr> <th>S</th><th>M</th><th>T</th><th>W</th><th>T</th><th>F</th><th>S</th> <th>S</th><th>M</th><th>T</th><th>W</th><th>T</th><th>F</th><th>S</th> </tr> </thead> <tbody> <tr> <td></td><td></td><td></td><td></td><td></td><td></td><td>1</td> <td></td><td></td><td></td><td></td><td>1</td><td>2</td><td>3</td> </tr> <tr> <td>2</td><td>3</td><td>4</td><td>5</td><td>6</td><td>7</td><td>8</td> <td>4</td><td>5</td><td>6</td><td>7</td><td>8</td><td>9</td><td>10</td> </tr> <tr> <td>9</td><td>10</td><td>11</td><td>12</td><td>13</td><td>14</td><td>15</td> <td>11</td><td>12</td><td>13</td><td>14</td><td>15</td><td>16</td><td>17</td> </tr> <tr> <td>16</td><td>17</td><td>18</td><td>19</td><td>20</td><td>21</td><td>22</td> <td>18</td><td>19</td><td>20</td><td>21</td><td>22</td><td>23</td><td>24</td> </tr> <tr> <td>23</td><td>24</td><td>25</td><td>26</td><td>27</td><td>28</td><td>29</td> <td>25</td><td>26</td><td>27</td><td>28</td><td>29</td><td>30</td><td>31</td> </tr> <tr> <td>30</td><td></td><td></td><td></td><td></td><td></td><td></td> <td></td><td></td><td></td><td></td><td></td><td></td><td></td> </tr> </tbody> </table>		JUNE 2024							AUGUST 2024							S	M	T	W	T	F	S	S	M	T	W	T	F	S							1					1	2	3	2	3	4	5	6	7	8	4	5	6	7	8	9	10	9	10	11	12	13	14	15	11	12	13	14	15	16	17	16	17	18	19	20	21	22	18	19	20	21	22	23	24	23	24	25	26	27	28	29	25	26	27	28	29	30	31	30													
JUNE 2024							AUGUST 2024																																																																																																															
S	M	T	W	T	F	S	S	M	T	W	T	F	S																																																																																																									
						1					1	2	3																																																																																																									
2	3	4	5	6	7	8	4	5	6	7	8	9	10																																																																																																									
9	10	11	12	13	14	15	11	12	13	14	15	16	17																																																																																																									
16	17	18	19	20	21	22	18	19	20	21	22	23	24																																																																																																									
23	24	25	26	27	28	29	25	26	27	28	29	30	31																																																																																																									
30																																																																																																																						

Submit your photos for next year's calendar today!
FHLCalendar.com



Photography by David Schmidt

AUG



Expert Care for Every Play

As the fall sports season kicks into gear, ensure you have the best care on your side. At Franciscan Health Sports Medicine, we're committed to expertly handling injuries specific to athletes, from concussions to strains and sprains. Our mission is to prevent, treat and help rehabilitate sports-related setbacks. Don't let injuries sideline you—contact us at (765) 423-6885 to schedule an appointment.

SUN	MON	TUE	WED	THU	FRI	SAT
JULY 2024 S M T W T F S 1 2 3 4 5 6 7 8 9 10 11 12 13 14 15 16 17 18 19 20 21 22 23 24 25 26 27 28 29 30 31	SEPTEMBER 2024 S M T W T F S 1 2 3 4 5 6 7 8 9 10 11 12 13 14 15 16 17 18 19 20 21 22 23 24 25 26 27 28 29 30	30	31	1	2	3
4	5	6	7	8	9	10
11	12	13	14	15	16	17
18	19 Purdue Fall Semester Begins	20	21	22	23	24
25	26	27	28	29	30	31

Submit your photos for next year's calendar today!
FHLCalendar.com

ROHRMAN FIELD ROSS-ADE STADIUM

Purdue Prowler at Ross-Ade Stadium

BOILERMAKERS



Photography by Greg King



Step Into the New You

Recovery is a journey, and every step matters. At Franciscan Health, our inpatient rehabilitation services are designed to support and guide you, whether you're regaining strength after surgery, relearning skills or adapting to a new way of life. Our dedicated team offers individualized care plans, ensuring you get the personalized attention and expertise you deserve. Rediscover your potential and embrace a brighter tomorrow by visiting FranciscanHealth.org.

SUN	MON	TUE	WED	THU	FRI	SAT																																																																																																		
1	2 Labor Day	3	4	5	6	7																																																																																																		
8	9	10	11	12	13	14																																																																																																		
15	16	17	18	19	20	21																																																																																																		
22 First Day of Autumn	23	24	25	26	27	28 Purdue vs. Nebraska (Homecoming)																																																																																																		
29	30	1	2	3	<table border="1"> <thead> <tr> <th colspan="7">AUGUST 2024</th> <th colspan="7">OCTOBER 2024</th> </tr> <tr> <th>S</th><th>M</th><th>T</th><th>W</th><th>T</th><th>F</th><th>S</th> <th>S</th><th>M</th><th>T</th><th>W</th><th>T</th><th>F</th><th>S</th> </tr> </thead> <tbody> <tr> <td></td><td></td><td></td><td></td><td>1</td><td>2</td><td>3</td> <td></td><td></td><td></td><td></td><td></td><td></td><td></td> </tr> <tr> <td>4</td><td>5</td><td>6</td><td>7</td><td>8</td><td>9</td><td>10</td> <td>6</td><td>7</td><td>8</td><td>9</td><td>10</td><td>11</td><td>12</td> </tr> <tr> <td>11</td><td>12</td><td>13</td><td>14</td><td>15</td><td>16</td><td>17</td> <td>13</td><td>14</td><td>15</td><td>16</td><td>17</td><td>18</td><td>19</td> </tr> <tr> <td>18</td><td>19</td><td>20</td><td>21</td><td>22</td><td>23</td><td>24</td> <td>20</td><td>21</td><td>22</td><td>23</td><td>24</td><td>25</td><td>26</td> </tr> <tr> <td>25</td><td>26</td><td>27</td><td>28</td><td>29</td><td>30</td><td>31</td> <td>27</td><td>28</td><td>29</td><td>30</td><td>31</td><td></td><td></td> </tr> </tbody> </table>		AUGUST 2024							OCTOBER 2024							S	M	T	W	T	F	S	S	M	T	W	T	F	S					1	2	3								4	5	6	7	8	9	10	6	7	8	9	10	11	12	11	12	13	14	15	16	17	13	14	15	16	17	18	19	18	19	20	21	22	23	24	20	21	22	23	24	25	26	25	26	27	28	29	30	31	27	28	29	30	31		
AUGUST 2024							OCTOBER 2024																																																																																																	
S	M	T	W	T	F	S	S	M	T	W	T	F	S																																																																																											
				1	2	3																																																																																																		
4	5	6	7	8	9	10	6	7	8	9	10	11	12																																																																																											
11	12	13	14	15	16	17	13	14	15	16	17	18	19																																																																																											
18	19	20	21	22	23	24	20	21	22	23	24	25	26																																																																																											
25	26	27	28	29	30	31	27	28	29	30	31																																																																																													

Submit your photos for next year's calendar today!
FHLCalendar.com





Photography by Dan Hester

OCT



Early Detection, Stress-Free Future

Stay vigilant against breast cancer, especially if you're over 40 or have a genetic predisposition. The Franciscan Health Lafayette Breast Center offers cutting-edge screening methods, ensuring minimal discomfort, peace of mind and superior care. Remember, it's about safeguarding the future for you and your loved ones. Call (765) 423-6170 to book your mammogram appointment.

SUN	MON	TUE	WED	THU	FRI	SAT																																																																																																		
29	30	1	2	3	4	5 Feast of the Hunters' Moon (Oct. 5-6)																																																																																																		
6	7	8	9	10	11 Yom Kippur (Oct. 11-12)	12																																																																																																		
13	14 Columbus Day Indigenous Peoples' Day	15	16 Sukkot (Oct. 16-23)	17	18	19 Purdue vs. Oregon																																																																																																		
20	21	22	23	24 Simchat Torah (Oct. 24-25)	25	26																																																																																																		
27	28	29	30	31 Halloween	<table border="1"> <thead> <tr> <th colspan="7">SEPTEMBER 2024</th> <th colspan="7">NOVEMBER 2024</th> </tr> <tr> <th>S</th><th>M</th><th>T</th><th>W</th><th>T</th><th>F</th><th>S</th> <th>S</th><th>M</th><th>T</th><th>W</th><th>T</th><th>F</th><th>S</th> </tr> </thead> <tbody> <tr> <td>1</td><td>2</td><td>3</td><td>4</td><td>5</td><td>6</td><td>7</td> <td></td><td></td><td></td><td></td><td></td><td>1</td><td>2</td> </tr> <tr> <td>8</td><td>9</td><td>10</td><td>11</td><td>12</td><td>13</td><td>14</td> <td>3</td><td>4</td><td>5</td><td>6</td><td>7</td><td>8</td><td>9</td> </tr> <tr> <td>15</td><td>16</td><td>17</td><td>18</td><td>19</td><td>20</td><td>21</td> <td>10</td><td>11</td><td>12</td><td>13</td><td>14</td><td>15</td><td>16</td> </tr> <tr> <td>22</td><td>23</td><td>24</td><td>25</td><td>26</td><td>27</td><td>28</td> <td>17</td><td>18</td><td>19</td><td>20</td><td>21</td><td>22</td><td>23</td> </tr> <tr> <td>29</td><td>30</td><td></td><td></td><td></td><td></td><td></td> <td>24</td><td>25</td><td>26</td><td>27</td><td>28</td><td>29</td><td>30</td> </tr> </tbody> </table>		SEPTEMBER 2024							NOVEMBER 2024							S	M	T	W	T	F	S	S	M	T	W	T	F	S	1	2	3	4	5	6	7						1	2	8	9	10	11	12	13	14	3	4	5	6	7	8	9	15	16	17	18	19	20	21	10	11	12	13	14	15	16	22	23	24	25	26	27	28	17	18	19	20	21	22	23	29	30						24	25	26	27	28	29	30
SEPTEMBER 2024							NOVEMBER 2024																																																																																																	
S	M	T	W	T	F	S	S	M	T	W	T	F	S																																																																																											
1	2	3	4	5	6	7						1	2																																																																																											
8	9	10	11	12	13	14	3	4	5	6	7	8	9																																																																																											
15	16	17	18	19	20	21	10	11	12	13	14	15	16																																																																																											
22	23	24	25	26	27	28	17	18	19	20	21	22	23																																																																																											
29	30						24	25	26	27	28	29	30																																																																																											

Submit your photos for next year's calendar today!
FHLCalendar.com



Photography by Dan Hester

NOV



Say Goodbye to Smoking

Ready to overcome nicotine addiction? Whether it's smoking, vaping or chewing tobacco, the Aspire Tobacco Cessation Program at Franciscan Healthy Living Center is here to guide you towards a healthy and nicotine-free future. For more information, reach out to the Franciscan Healthy Living Center at (765) 428-5850.

SUN	MON	TUE	WED	THU	FRI	SAT																																																																																				
<p>OCTOBER 2024</p> <table border="1"> <tr><td>S</td><td>M</td><td>T</td><td>W</td><td>T</td><td>F</td><td>S</td></tr> <tr><td></td><td>1</td><td>2</td><td>3</td><td>4</td><td>5</td><td></td></tr> <tr><td>6</td><td>7</td><td>8</td><td>9</td><td>10</td><td>11</td><td>12</td></tr> <tr><td>13</td><td>14</td><td>15</td><td>16</td><td>17</td><td>18</td><td>19</td></tr> <tr><td>20</td><td>21</td><td>22</td><td>23</td><td>24</td><td>25</td><td>26</td></tr> <tr><td>27</td><td>28</td><td>29</td><td>30</td><td>31</td><td></td><td></td></tr> </table>	S	M	T	W	T	F	S		1	2	3	4	5		6	7	8	9	10	11	12	13	14	15	16	17	18	19	20	21	22	23	24	25	26	27	28	29	30	31			<p>DECEMBER 2024</p> <table border="1"> <tr><td>S</td><td>M</td><td>T</td><td>W</td><td>T</td><td>F</td><td>S</td></tr> <tr><td>1</td><td>2</td><td>3</td><td>4</td><td>5</td><td>6</td><td>7</td></tr> <tr><td>8</td><td>9</td><td>10</td><td>11</td><td>12</td><td>13</td><td>14</td></tr> <tr><td>15</td><td>16</td><td>17</td><td>18</td><td>19</td><td>20</td><td>21</td></tr> <tr><td>22</td><td>23</td><td>24</td><td>25</td><td>26</td><td>27</td><td>28</td></tr> <tr><td>29</td><td>30</td><td>31</td><td></td><td></td><td></td><td></td></tr> </table>	S	M	T	W	T	F	S	1	2	3	4	5	6	7	8	9	10	11	12	13	14	15	16	17	18	19	20	21	22	23	24	25	26	27	28	29	30	31					<p>29</p>	<p>30</p>	<p>31</p>	<p>1</p>	<p>2</p> <p>Purdue vs. Northwestern</p>
S	M	T	W	T	F	S																																																																																				
	1	2	3	4	5																																																																																					
6	7	8	9	10	11	12																																																																																				
13	14	15	16	17	18	19																																																																																				
20	21	22	23	24	25	26																																																																																				
27	28	29	30	31																																																																																						
S	M	T	W	T	F	S																																																																																				
1	2	3	4	5	6	7																																																																																				
8	9	10	11	12	13	14																																																																																				
15	16	17	18	19	20	21																																																																																				
22	23	24	25	26	27	28																																																																																				
29	30	31																																																																																								
<p>3</p> <p>Daylight Saving Time Ends</p>	<p>4</p>	<p>5</p> <p>Election Day</p>	<p>6</p>	<p>7</p>	<p>8</p>	<p>9</p>																																																																																				
<p>10</p>	<p>11</p> <p>Veterans Day</p>	<p>12</p>	<p>13</p>	<p>14</p>	<p>15</p>	<p>16</p> <p>Purdue vs. Penn State</p>																																																																																				
<p>17</p>	<p>18</p>	<p>19</p>	<p>20</p>	<p>21</p>	<p>22</p>	<p>23</p>																																																																																				
<p>24</p>	<p>25</p>	<p>26</p>	<p>27</p>	<p>28</p> <p>Thanksgiving</p>	<p>29</p>	<p>30</p>																																																																																				

Submit your photos for next year's calendar today!
 FHLCalendar.com



Photography by **Dancia Wu**

DEC



Every Gift Heals

Your generosity makes an impact in the healthcare of our community. Each donation, regardless of its size, fuels our mission to deliver top-tier healthcare to all. Learn more about how you can make a difference at [GiveToFranciscan.org](https://www.givetofranciscan.org) or contact us at (765) 423-6810.

SUN	MON	TUE	WED	THU	FRI	SAT																																																																																																		
1	2	3	4	5	6	7																																																																																																		
8	9	10	11	12	13	14																																																																																																		
15	16	17	18	19	20	21 First Day of Winter																																																																																																		
22	23	24 Christmas Eve	25 Christmas Hanukkah (Dec. 25-Jan. 2)	26 Kwanzaa (Dec. 26-Jan. 1)	27	28																																																																																																		
29	30	31 New Year's Eve	1	2	<table border="1"> <thead> <tr> <th colspan="7">NOVEMBER 2024</th> <th colspan="7">JANUARY 2025</th> </tr> <tr> <th>S</th><th>M</th><th>T</th><th>W</th><th>T</th><th>F</th><th>S</th> <th>S</th><th>M</th><th>T</th><th>W</th><th>T</th><th>F</th><th>S</th> </tr> </thead> <tbody> <tr> <td></td><td></td><td></td><td></td><td></td><td>1</td><td>2</td> <td></td><td></td><td></td><td>1</td><td>2</td><td>3</td><td>4</td> </tr> <tr> <td>3</td><td>4</td><td>5</td><td>6</td><td>7</td><td>8</td><td>9</td> <td>5</td><td>6</td><td>7</td><td>8</td><td>9</td><td>10</td><td>11</td> </tr> <tr> <td>10</td><td>11</td><td>12</td><td>13</td><td>14</td><td>15</td><td>16</td> <td>12</td><td>13</td><td>14</td><td>15</td><td>16</td><td>17</td><td>18</td> </tr> <tr> <td>17</td><td>18</td><td>19</td><td>20</td><td>21</td><td>22</td><td>23</td> <td>19</td><td>20</td><td>21</td><td>22</td><td>23</td><td>24</td><td>25</td> </tr> <tr> <td>24</td><td>25</td><td>26</td><td>27</td><td>28</td><td>29</td><td>30</td> <td>26</td><td>27</td><td>28</td><td>29</td><td>30</td><td>31</td><td></td> </tr> </tbody> </table>		NOVEMBER 2024							JANUARY 2025							S	M	T	W	T	F	S	S	M	T	W	T	F	S						1	2				1	2	3	4	3	4	5	6	7	8	9	5	6	7	8	9	10	11	10	11	12	13	14	15	16	12	13	14	15	16	17	18	17	18	19	20	21	22	23	19	20	21	22	23	24	25	24	25	26	27	28	29	30	26	27	28	29	30	31	
NOVEMBER 2024							JANUARY 2025																																																																																																	
S	M	T	W	T	F	S	S	M	T	W	T	F	S																																																																																											
					1	2				1	2	3	4																																																																																											
3	4	5	6	7	8	9	5	6	7	8	9	10	11																																																																																											
10	11	12	13	14	15	16	12	13	14	15	16	17	18																																																																																											
17	18	19	20	21	22	23	19	20	21	22	23	24	25																																																																																											
24	25	26	27	28	29	30	26	27	28	29	30	31																																																																																												

Submit your photos for next year's calendar today!
[FHLCalendar.com](https://www.fhlcalendar.com)

2023

Auxiliary & Volunteers

VOLUNTEERS & AUXILIARY MEMBERS

Rosemary Aldrich*
 Joanne Allard
 Tiffany Allen
 Martha Anderson*
 Betty Armstrong
 Christa Balz*
 Charles David Beale
 Sandra Beale
 Mary Lou Berry
 Norma Sue Betty
 Joann Bonner*
 Lois Bosma*
 Jonelle Bratcher
 Jane Bremer*
 Carol Brown*
 Sarah Brown*
 Becky Buck
 Mary Ann Burns*
 Barbara Carmichael
 Elizabeth Carpenter*
 Patricia Carr*
 Nancy Christmas*
 Barbara Clark
 Sherrie Cocanower*
 Patricia Corbett
 Diane Craig
 Mary Cramer
 Jan Croussore
 Nancy Crowell*
 Shirley Crum
 Dolores Cupka*
 Elaine Cuppy*
 Mary Curtis*
 Sr. M. Cheryl Dazey
 Chris DeCarlo
 Bruce Delaplane
 Pam Delaplane
 Jacquie Dexter*
 Virginia Dienhart
 Joyce Dost
 Virginia Downing
 Cheryl Dunco*

Emma Frey*
 Janet Frey
 Joan Garrett
 Sharon Gerber*
 Joan Goodwin*
 Irene Gordon, M.D.*
 James Gothard
 Susie Gothard*
 Susan Gowin
 Connie Grace*
 Sue Grayson*
 Lisa Green
 Sue Grubb*
 Karen Halladay
 Jenny Hampsch
 Pamela Hankins
 Suzanne Hannon
 Rosemary Hatke
 Linda Hawkins
 Alice Hession
 Cathy Hillyer
 Martha Hilst*
 Ginny Hull*
 Carol Hunt
 Helen Hunt Smith*
 Virginia Huth*
 Sharon Hysong
 Allan Irvine*
 Sue Ellen Irwin
 Emi Izumiyama
 Linda Johnson
 Lydia Johnson
 Anabel Jones, M.D.*
 Rosemary Jorgensen
 Mary Nell Kadlec*
 Donna Kahle
 Jo Karberg*
 Nancy Karner*
 Mariko Kawamoto
 Shelby Kelly
 Cathy Kelly White
 Linda Kern
 Marge Kirk*

Paula Leipertz
 Kathryn Loro
 Rose Loser
 Linda Loy*
 Pedro Lubian
 Connie Lux*
 Joey MacDonald*
 Cheryl Maier*
 JoAnn Marquess
 Brandy Marsh
 Jay McCarty
 Carol McCormick
 Sharyn McCully*
 Alice McEwen*
 June McKinniss*
 Robert McMahon
 Sandra McMahon
 Karen Miller
 Marian Miller*
 Connie Million
 Betty Morrissey*
 Joyce Moser*
 Cindy Murray*
 Thomas Newett
 Carmen Nichelson*
 Gary Nowling
 Jean O'Reilly
 Jennifer Olds*
 Deb Parent
 Marilyn Parnell
 BJ Parry
 Mary Payne
 Helen Pigg*
 Barbara Post*
 Sharon Powers*
 Nerlene Ramsey*
 Sharon Reifel*
 Ellen Reppert
 Janet Reust
 Aldine Ritenour
 Dianna Rittenhouse
 Tom Roberts
 Alice Robinson

Rhonda Spykman*
 J.M. Stall*
 Connie Standiford*
 Judith Steele*
 Jane Stingley
 Phyllis Storms
 Dorothea Strasburger*
 Susan Studzinski
 Flossie Swearingen
 Martha Swick
 Ann Taylor
 Randolph Toleman
 Beverly Treece
 Naoko Tsutsui
 Marty Utley
 Randall Wagner
 Mary Wagner*
 Nancy Wagoner*
 Joyce Walling*
 Deborah Wallpe
 Avery Ware
 Kay Weber-Sanders*

Katy Eberle*
 Jo Ellen Edelen*
 Robert England
 Lori Eubank
 Debra Fagan
 Constance Farrell*
 Imogene Faught
 Pamela Ferger
 Robert Feuer
 Sandra Fischer*
 Wanda Fisher*
 Richard Fletcher
 Jayne Flynn

Sr. Jane Marie Klein, OSF*
 Mary Knochel*
 Reiko Koga
 Ana Konrath*
 Judith Koontz
 Sr. Jacinta Krecek
 Sandra Kuipers*
 Nanako Kuribayashi
 Julia Lamb*
 Margaret Lancaster
 Elsie Lane
 Janet Lanie
 Nellie Lechman*

Beatrice Rodgers
 Kelly Rolley
 Dottie Rose
 Lorraine Rund*
 Pamela Schendel
 Mary Jo Schwartz*
 Carolyn Sherry
 Alice Shoemaker*
 Myrna Slinker
 Paula Smith
 Phyllis Smith
 Barbara Soodek
 Mary Southard

Maxine Webster*
 Eileen Weiss*
 Yvonne Whelan
 Nancy White
 Charles Williams
 Debra Wilson*
 Priscilla Wilson*
 Barbara Wood*
 Margaret Wood*
 Margaret Yarnall

*Lifetime, Honorary, Perpetual, Auxiliary Members

HOSPICE VOLUNTEERS

Jane Anderson
 Nathalie Bencie
 Janet Blossom
 Ann Bondi
 Virginia Carter
 Patricia Chen
 Michael Coomey
 Martie Cox
 Sallie Cox
 Audrey Duley
 Connie Dykstra
 David Gilbert
 Linda Hasser
 Kathy Heise

Sue Hermodson
 Connie Hinesley
 Cy Holladay
 Kathy Leafgreen
 Vivian Leuck
 Marilyn Matlock
 Ned Metzger
 Martha Miller
 Kathy Munn
 Jackie Munson
 Lynne Newlin
 Wanda Owen
 Sharron Parker
 Rebecca Parson
 Lois Rausch

Ashley Riley
 Marjorie Roller
 Janet Sanders
 John Shellcrosslee
 Zain Shkoukani
 Conner Simpson
 Samuel Lee Smith III
 Julia Thorington
 Elaine Trout
 Nick Wojcicki II
 Olivia Zieminski
 Eli Zuercher



For more information about our Auxiliary and volunteer opportunities, visit FranciscanHealth.org/Volunteer

Photography by Rob Kessler (top) & Jim Knipp (bottom)

Franciscan Health Foundation
Healing Hands, Kind Hearts

At the heart of the Franciscan Health community is a commitment that extends far beyond hospital walls, one rooted deeply in the teachings of Christ—to heal, to help and to love. The Franciscan Health Foundation stands as a testament to this dedication, channeling the generosity of kind-hearted souls to light up lives that need it most. Whether it's propelling nursing students' dreams or fortifying our esteemed employees' education, we're here. We come to the aid of our own during unforeseen crises through the Employee Emergency Fund. We also provide vital assistance for cancer care, patient needs and the well-being of children and families. Every dollar gifted paints a portrait of hope and resilience.

Thanks to your outpouring of support, last year we raised \$123,029,379 that allowed our Western Indiana staff to serve 397,988 people. Your generosity truly does make an impact. As you mark the days on this calendar, let each one remind you of the difference you can make, and consider joining us in ensuring that the spirit of healing and compassion continues to flourish. Together, we can offer expert care with a loving touch, ensuring every soul feels seen, valued and cared for. Your partnership can be the beacon that guides many towards a healthier mind, body and spirit.

Ways to Give



On the Web
 Discover all of your giving options on our website
FranciscanHealthFoundation.org/Locations/Western-Indiana.



Mail Your Gift
 Send your donation to:
Franciscan Health Foundation
 1501 Hartford Street
 Lafayette, IN 47904



Give Us a Call
 Talk to someone about giving by calling
(765) 423-6810.

EXPENSE BREAKDOWN

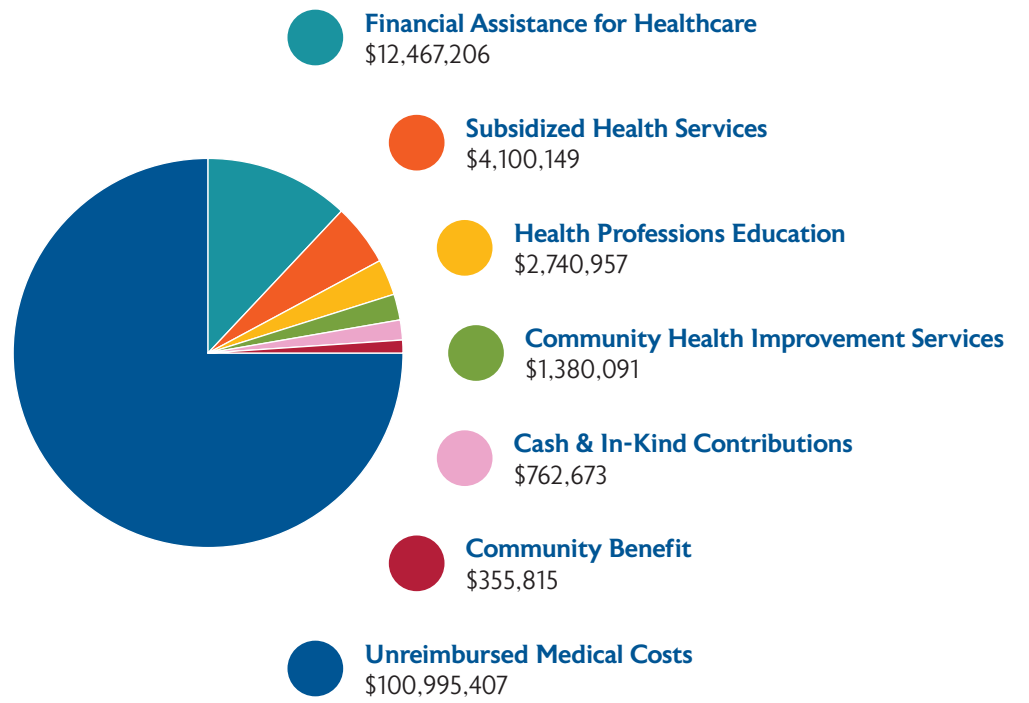

2022 QUANTIFIABLE COMMUNITY BENEFITS

\$123,029,379*

*including all unreimbursed medical costs (i.e. Medicaid/Medicare cap and bad debt)

For more information, please visit

FranciscanHealth.org/Community/Community-health

PEACE

In every neighborhood, there are people just around the corner crying for help. Will you hear the call and be an instrument of PEACE?

The PEACE Initiative combines the strength of each of our foundation offices to bring together doctors, partners and community members along with 18,000 Franciscan Alliance employees to impact those in need. Through a comprehensive giving program, each and every contribution has an impact on the future of communities where our patients and associates live, work, learn and play.

Protect

Protect our most vulnerable communities by providing access to safe, nurturing environments. **Gifts to Protect** support projects that nurture newborns, help people suffering from depression or grief return to a healthy lifestyle, advocate for seniors, care for sexual assault victims and more.

Elevate

Elevate your community's access to state-of-the-art care and specialized services. **Gifts to Elevate** support programs at the forefront in the fight against cancer, doctors who lead the way in cutting-edge diagnosis and treatments and medical professionals who provide faith-based, integrated healthcare for our communities.

Assist

Assist those disadvantaged within the healthcare system by removing barriers to quality care. **Gifts to Assist** support programs that help uninsured and underinsured patients with vouchers for medication, travel or clothing, provide a safety net for families when unexpected emergencies strike, care for the Sisters in our founding religious order and more.

Comfort

Comfort those who need it most by becoming a source of peace, joy and light. **Gifts to Comfort** console families that have experienced a loss, spiritually support our staff and patients, nurture people in the last moments of their lives and more.

Educate

Educate communities on important health-related issues. **Gifts to Educate** support everything from childhood education initiatives to nursing school scholarships. Your gifts teach people how to lead healthier lives, work to reduce childhood obesity, support higher education for nurses and clinical staff, support clinical pastoral care and more.

Visit

FranciscanHealthFoundation.org

to extend a hand to someone in need.